

# Lancashire Music Service

## Brass Curriculum Treble Clef

Draft 2.5 Sept 2013

**1 to 6 Semibreves**

**7 to 10 Minims**

**11 to 15 Minims and rests**

**16 to 25 Crotchets**

**26 to 30 The note C**

**31 to 33 The note D**

**34. C & D Stroll**

**35. C & D Jog**

**36. C & D Again!**

**37. C & D Player**

**38 to 40 The note E**

**41. Easy Does It**

**42. Au Clair De La Lune**

**43. Suo Gân**

**44. Bolton Bop**

**45 to 47 The note F**

**48. C to F**

**49. C to F Again**

**50. Hold The Tongue, Do The Slur**

**The note G 51 to 53**

**54. Mix 'em Up**

**55. G & F Together**

**56. Summer Waltz**

**57. Four Fingers and a Thumb**

**58. Up and Down**

**59. Nearly Mahler**

**60. Ups & Down**

**61. Oh When The Saints**

**62. Twinkle Toes**

**63. Rocking Horse**

**64. Pony Trekking**

**65. One Man Went to Mow**

**66. Girls and Boys Come Out To Play**

**67. Pease Pudding Hot**

**68. Little Miss Muffett**

**69. Merrily We Roll Along**

**70. Now The Day Is Over**

**71. Ode To Joy**

**72. Falling Leaves**

**73. Une, Duex, Trois**

**74. Rainy Sunday**

**75. Concourse Calypso**

**76. Hopscotch Jump**

**77. Medieval Dance**

**78. Quavers**

**79. Quick C & D Jog!**

**80. Au Clair De La Lune**

**81. Three and Six**

**82. School Bell Dash**

**83. Indian Sunset**

**84. Oranges & Lemons**

**85. Dodge the Raindrops**

**86. Mournful Waltz**

**87. Picnic In The Park**

**88. B Flat**

**89. B Flat & C**

**90. Skating**

**91. E Flat**

**92. E Flat & F**

**93. Steady On!**

**94. Hoe Down Flats**

**95. F Sharp**

**96. G Whizz**

**97. Half a Dozen**

**98. C Sharp**

**99. Slow Boat To Burscough**

**100. Dotted Crotchets**

**101. Dotty's Song**

**102. Dotty's March**

**103. On The Canal**

**104. Twists & Turns**

**105. Playing in 6/8**

**106. Dotted Crotchets**

**107. Tune in 6/8**

**108. Slow Tune in 6/8**

**109. Skipping Song**

**110. Girls and Boys Come Out To Play**

**111. Little Miss Muffett**

**112. Village Green**

**113. What A Merry Dance**

**114. Mid-Summer Frolic**

**115. Funky**

**116. Tiny Faces**

# Reading Music

- Musical notes are written on a **STAVE** which is five lines

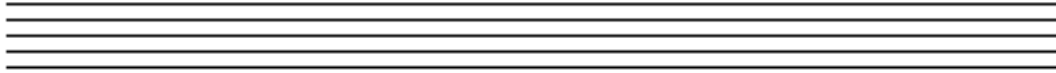

- A **Treble Clef** is put at the beginning of the **Stave** to tell us what the notes on the *Stave* are called.

- We use the first 7 letters of the alphabet, which repeats.

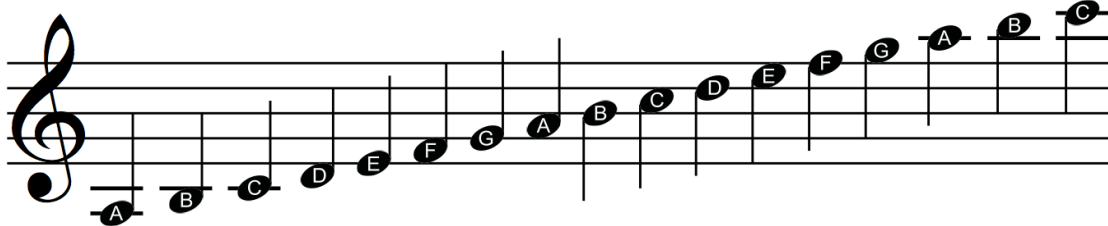

- The notes go on the lines and in the spaces
- Some notes are written below the stave on their own lines because they are so low, and very high notes go above the *stave*.
- To help us remember which notes go on the lines and spaces we remember FACE for the spaces. . . . .

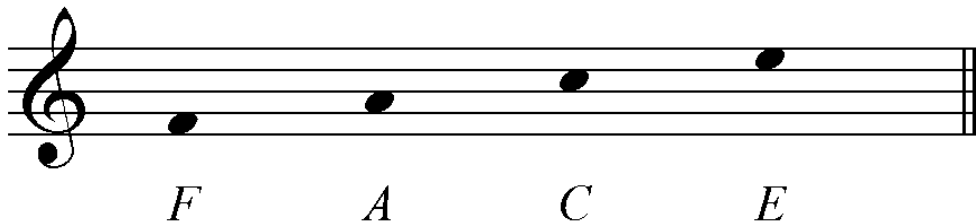

- and a rhyme for the lines. . . .

Every Good Boy Deserves Football

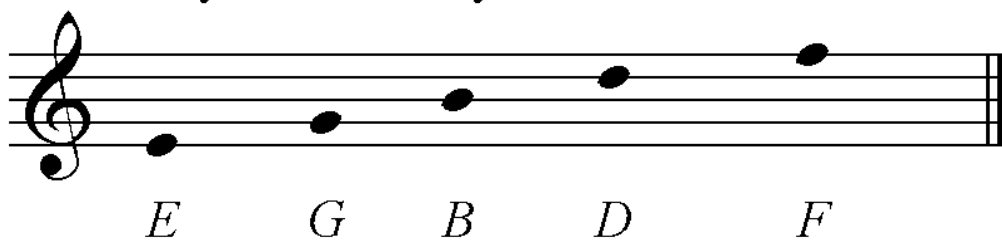

- The *stave* is dividend into **Bars** by **Barlines** to make the music easier to read.

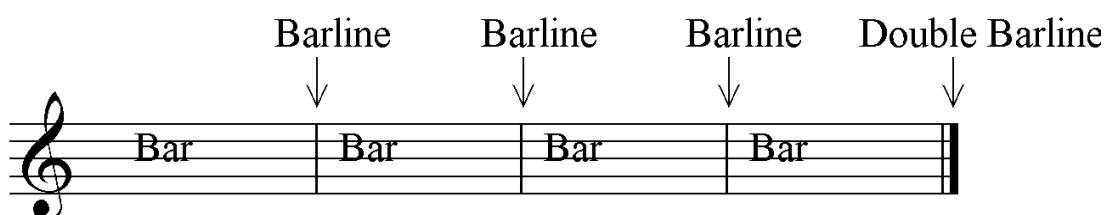

➤ We know how long to play the notes because of their different shape.

**crotchet**

➤ A **Crotchet** is a one count note

**crotchet rest**

**minim**

➤ A **Minim** is a two count note

**minim rest**

**semibreve**

➤ A **Semibreve** is a four count note

**semibreve rest**

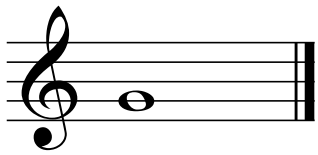

Semibreve, 4 count note

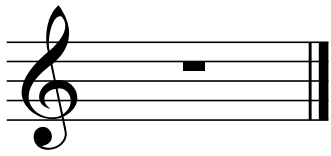

Semibreve rest, 4 count rest

**1** This is the note C

**2** This is the note D

**3** This is the note E

**4** This is the note F

**5** This is the note G

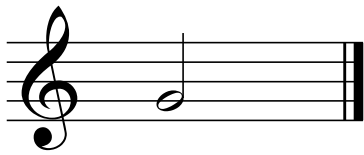

Minim, 2 count note

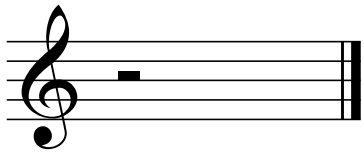

Minim Rest, 2 count rest

6

C

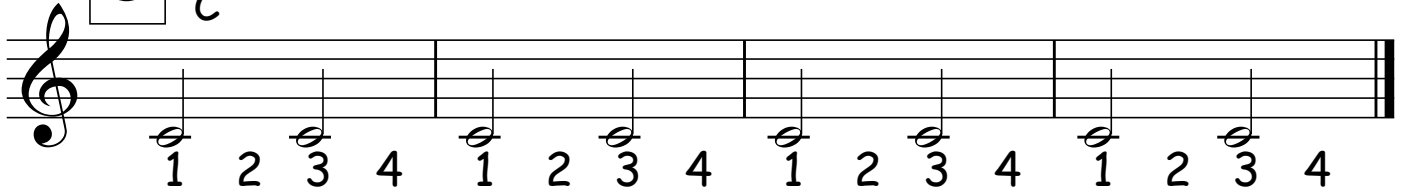

7

D

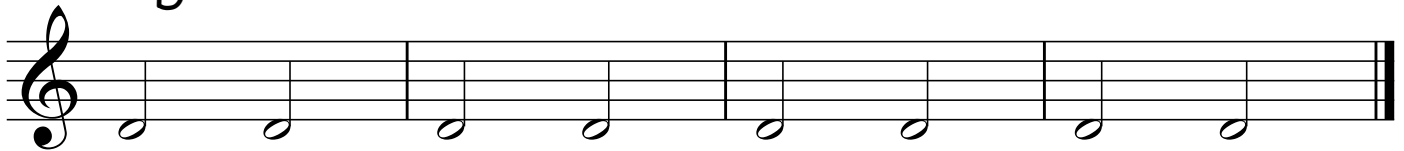

8

E

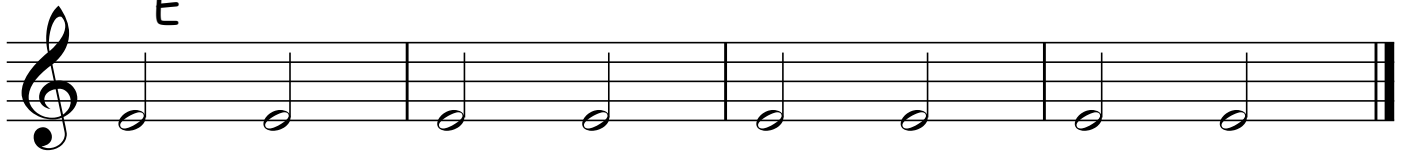

9

F

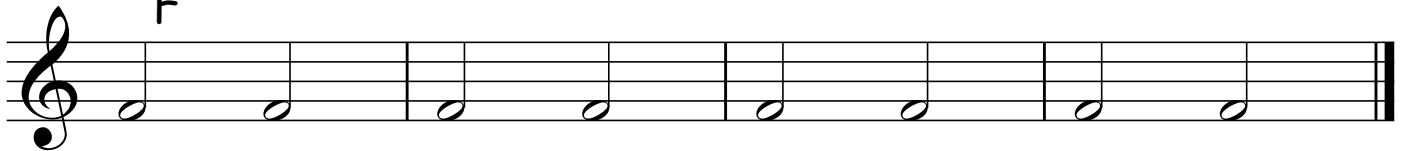

10

G

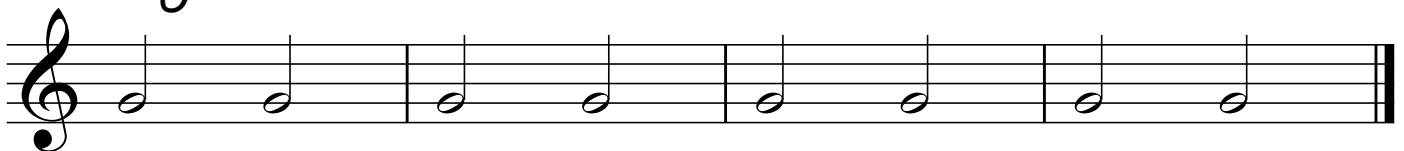

**11**

**12**

**13**

**14**

**15**

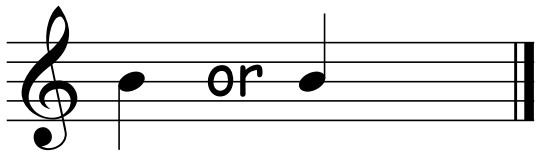

Crotchet, 1 count note

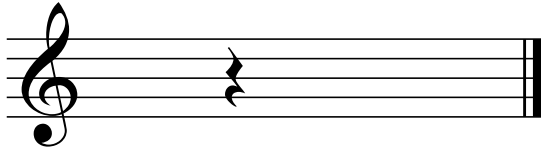

Crotchet Rest, 1 count rest

16

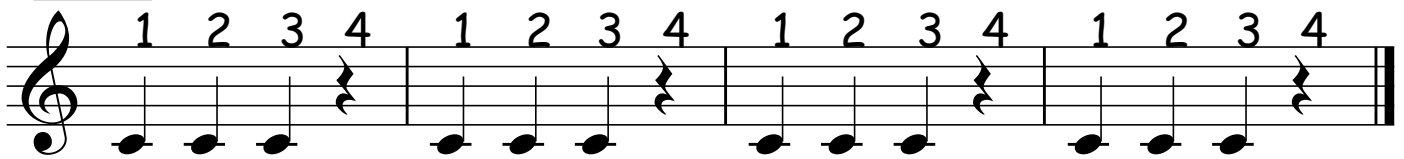

17

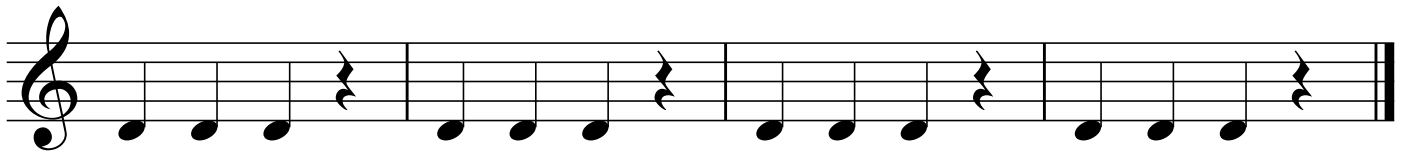

18

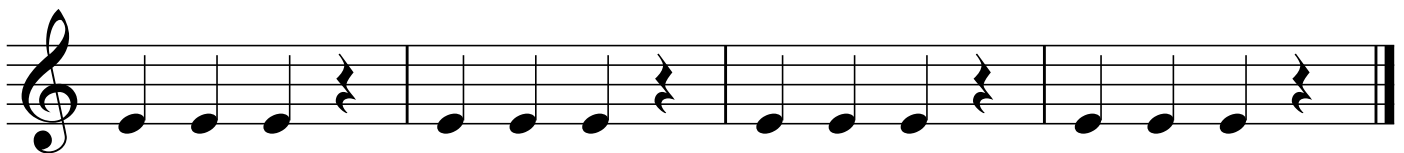

19

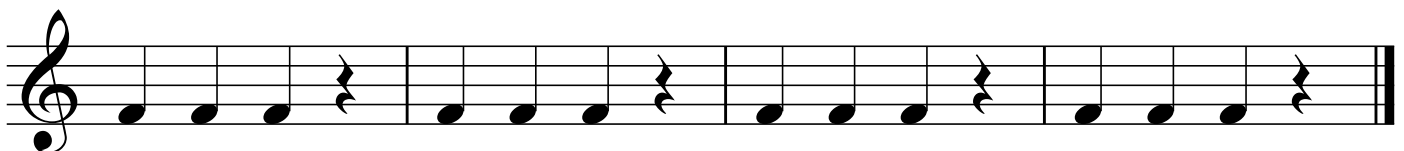

20

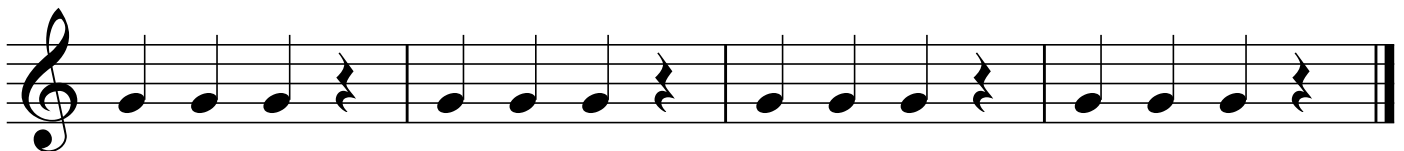

21

22

23

24

25

26

### The note C

These notes are Semibreves. Each note is 4 counts long

1 2 3 4    1 2 3 4    1 2 3 4    1 2 3 4

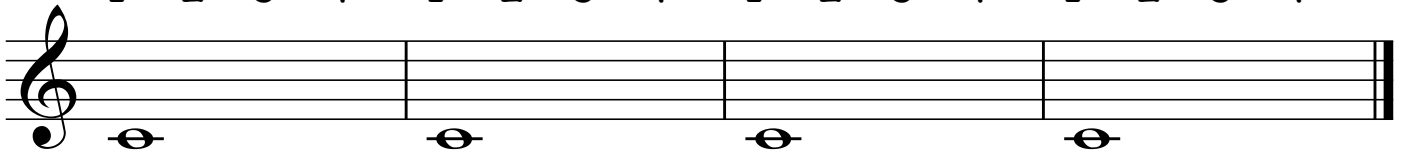

27

These notes are Minims. Each note is 2 counts long

1 2 3 4    1 2 3 4    1 2 3 4    1 2 3 4

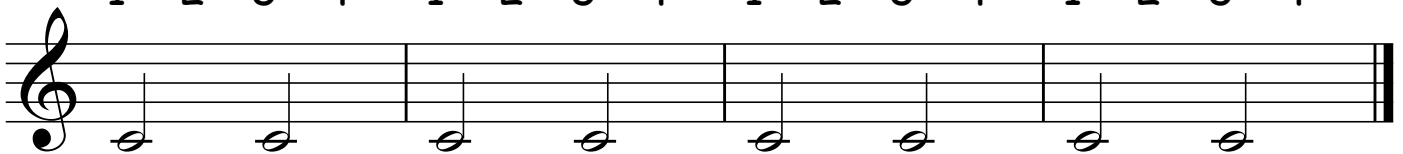

28

These notes are Crotchets. Each note is 1 count long

1 2 3 4    1 2 3 4    1 2 3 4    1 2 3 4

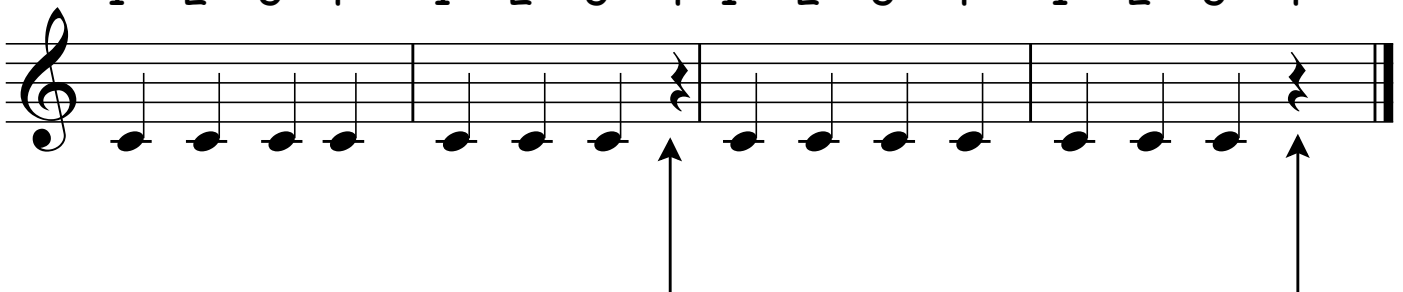

These are Crotchet rests, 1 count rests

How many

What kind

This tells you that there are 4 crotchet counts in each bar

29

"Ones & Twos"

KLS

30

"Take a Rest"

KLS

31

The note D

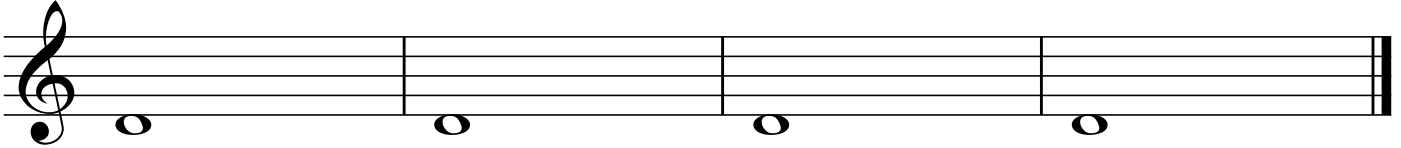

32

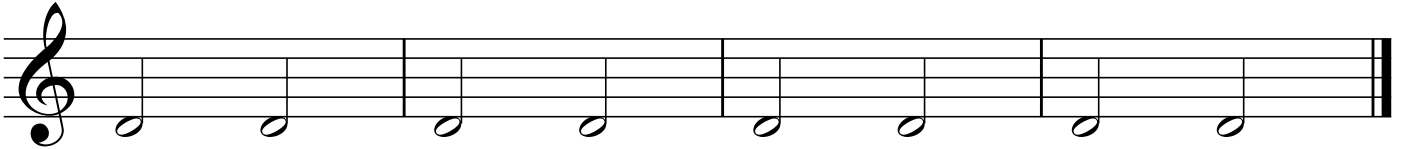

33

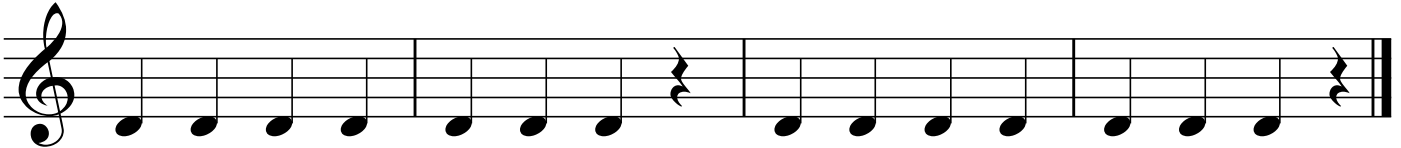

# C & D Stroll

34

KLS

35

# C & D Jog!

KLS

36

### C & D Again!

KLS

37

### C & D Player

KLS

# The note E

38

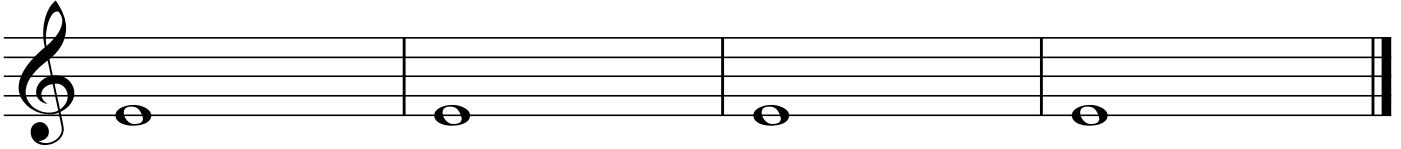

39

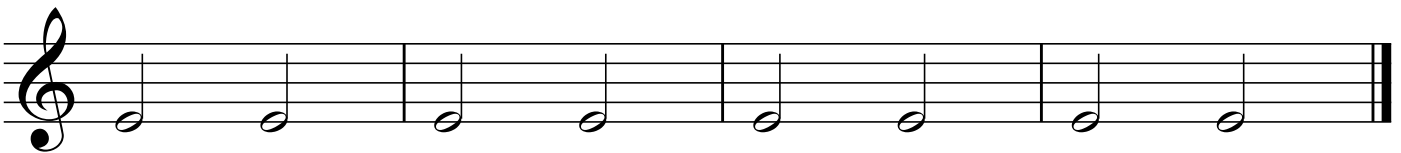

40

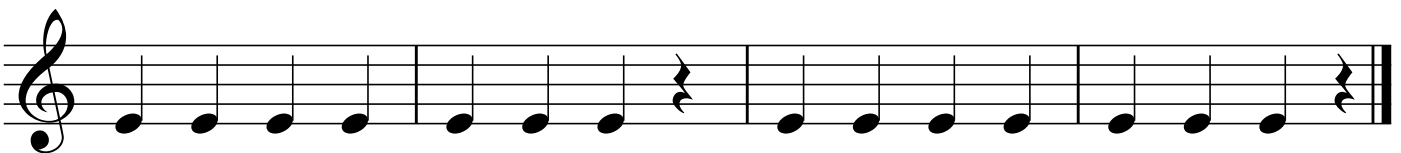

41

# Easy Does It

✓ KLS

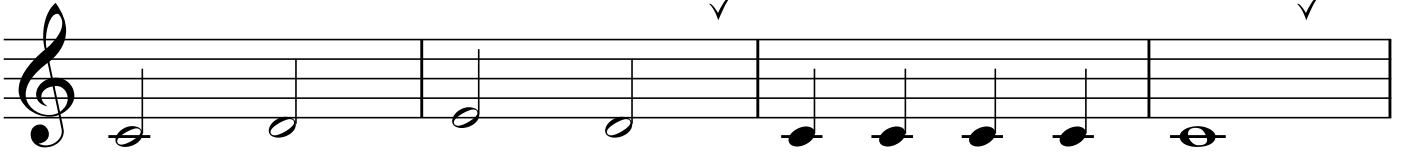

43

### Suo-gân

Welsh

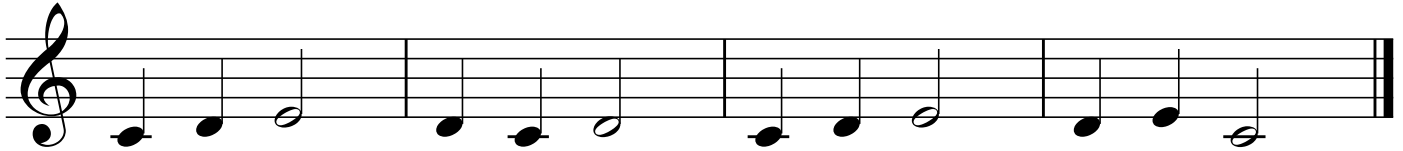
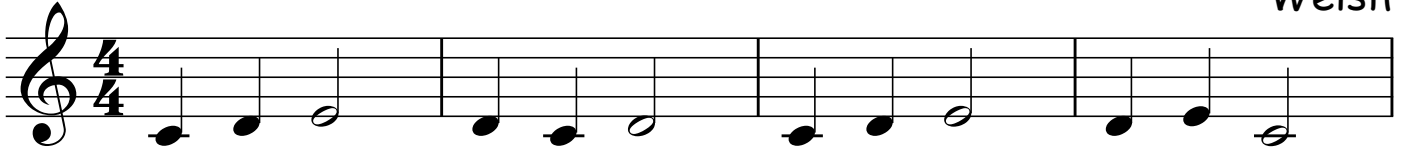

44

### Bolton Bop

KLS

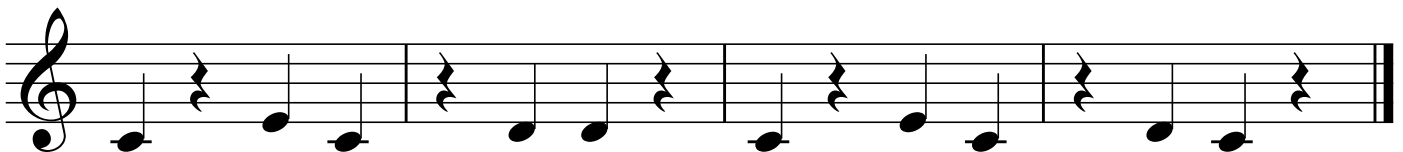
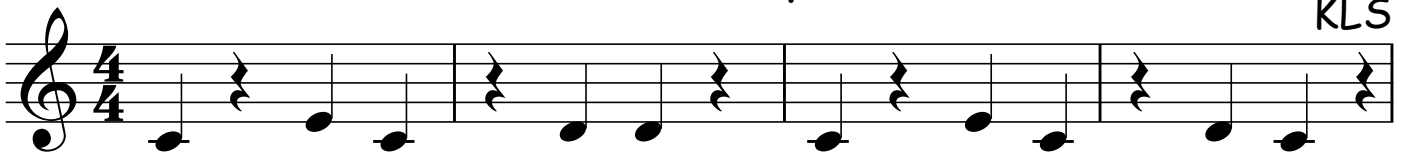

45

The note F

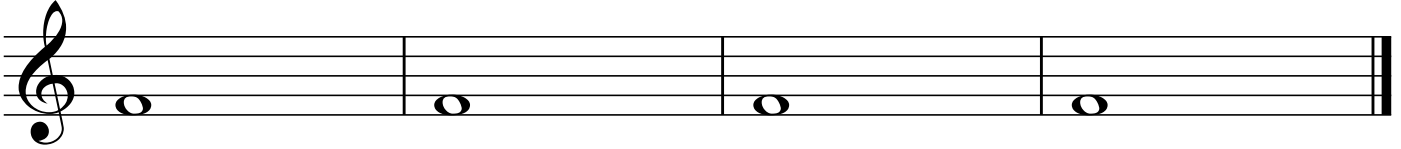

46

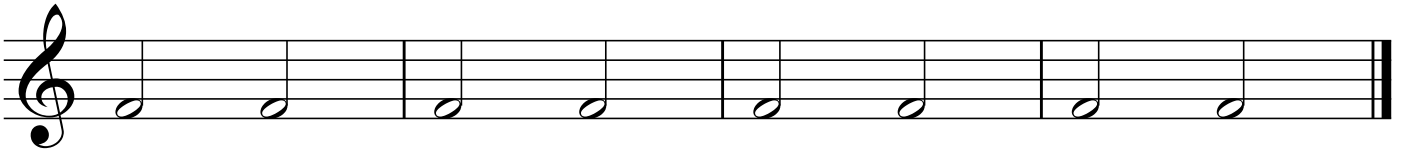

47

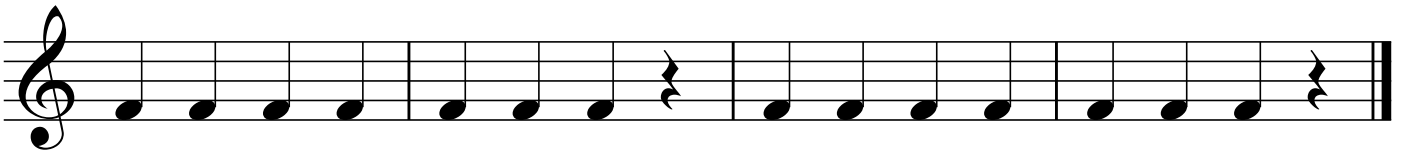

48

C to F

KLS

✓

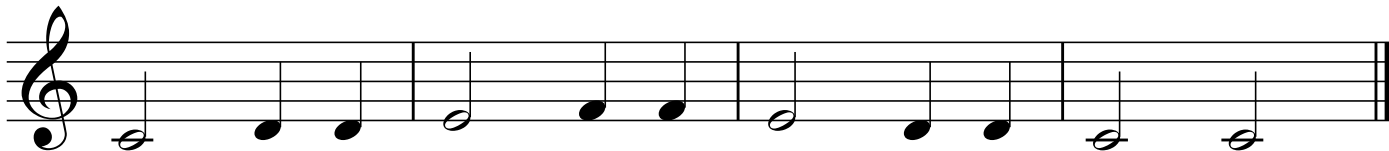
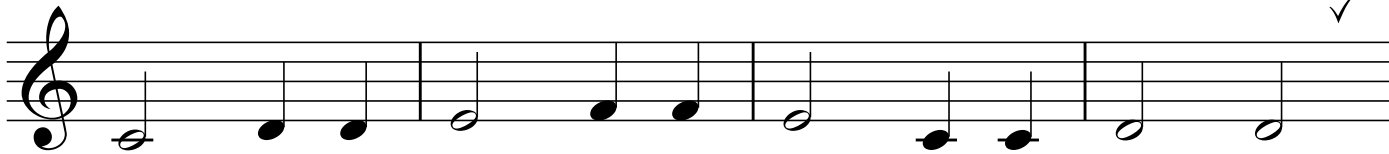

49

C to F Again

KLS

✓

✓

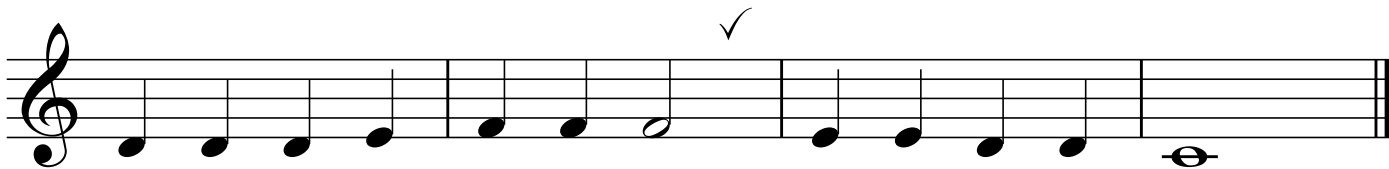
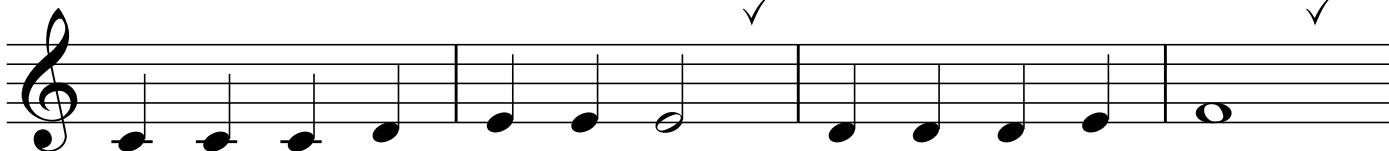

50

# Hold The Tongue, Do The Slur

KLS

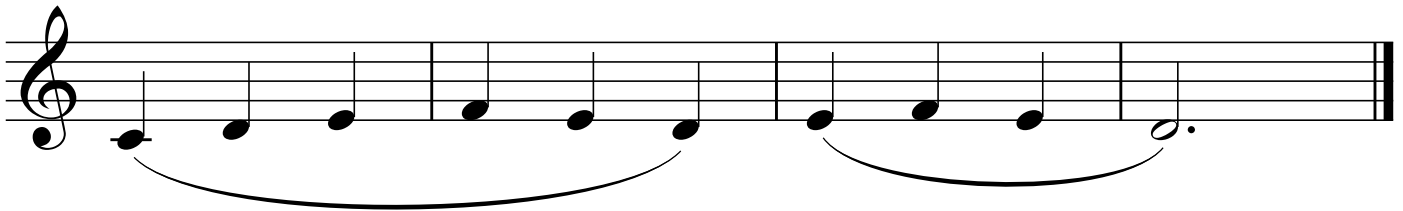
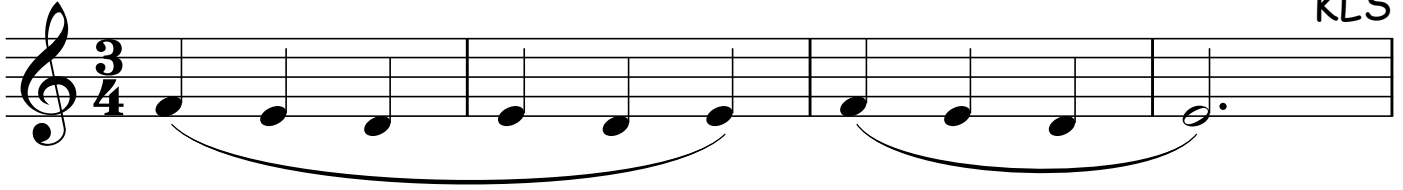

51

The note G

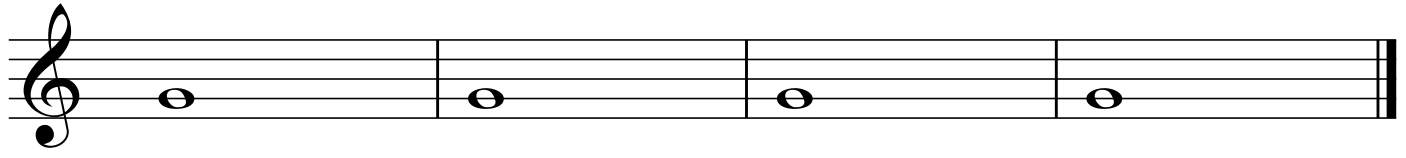

52

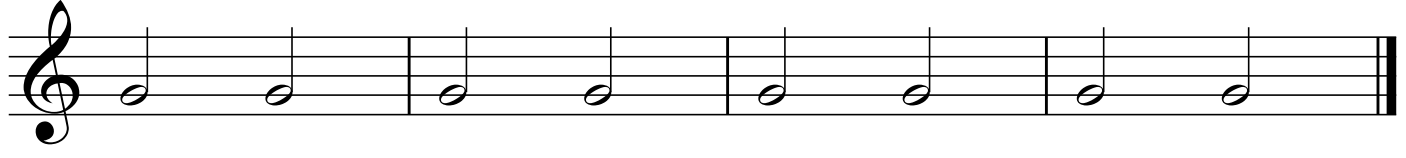

53

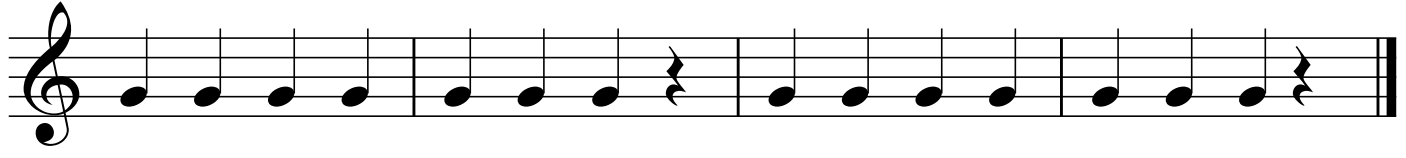

54

### Mix 'em Up

KLS

55

### G & F Together

KLS

56

### Summer Waltz

KLS

57

# Four Fingers and A Thumb

KLS

58

# Up and Down

KLS

59

# Nearly Mahler

KLS

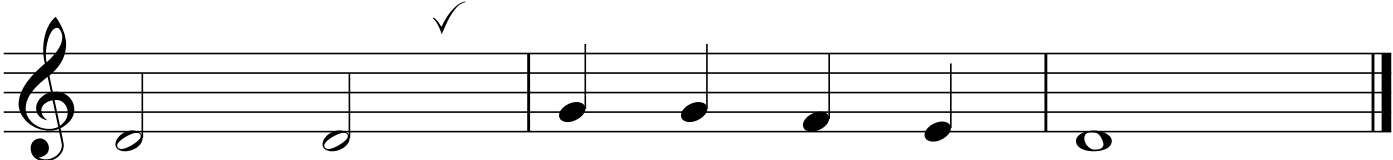
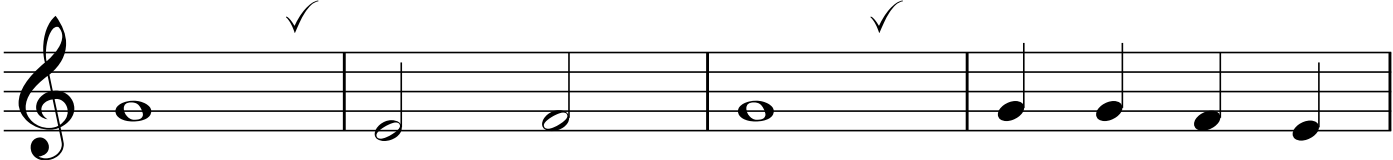
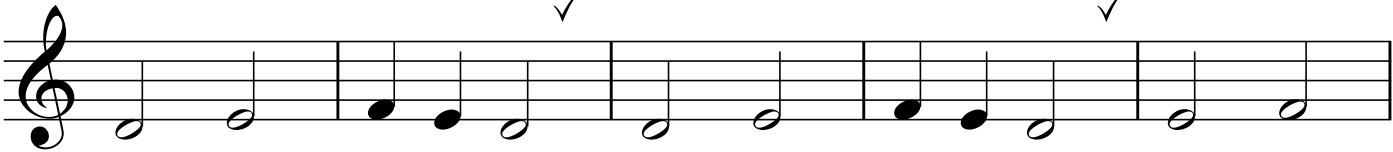

60

# Ups & Downs

KLS

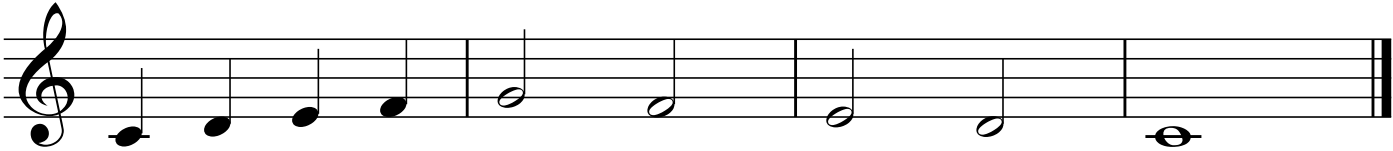
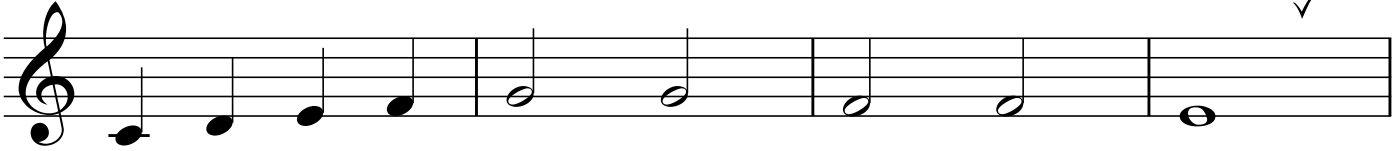

61

# Oh When The Saints!

Trad

Oh when the Saints go march ing in,

Oh when the Saints go March-ing in, I want to

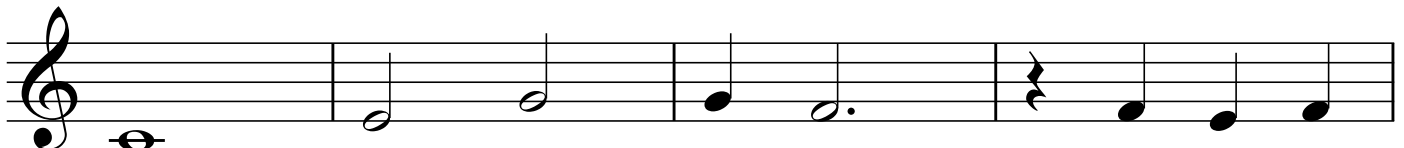

be in that num-ber, Oh when the

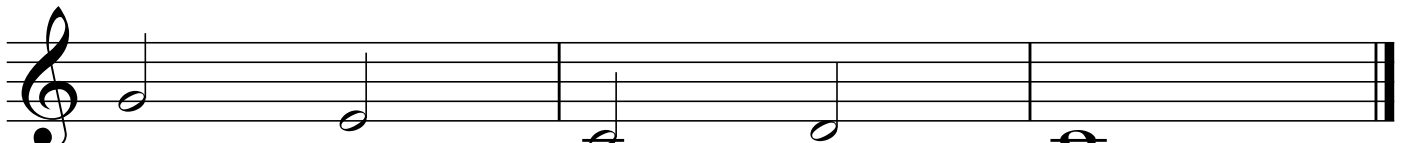

saints go march - ing in.

62

### Twinkle Toes

KLS

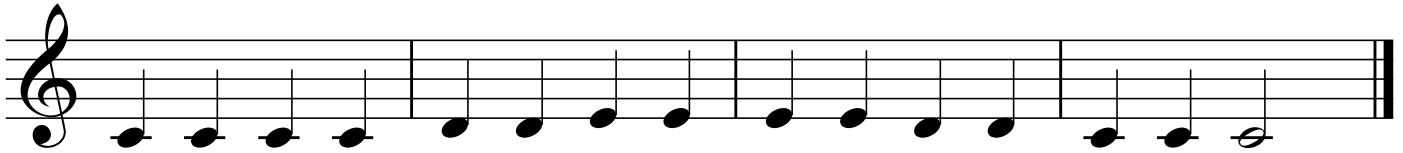
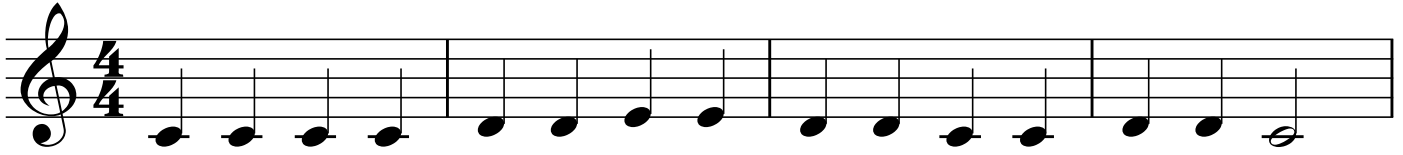

63

### Rocking Horse

KLS

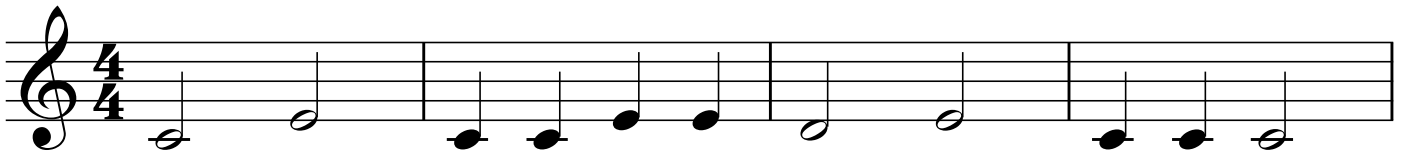

64

### Pony Trekking

KLS

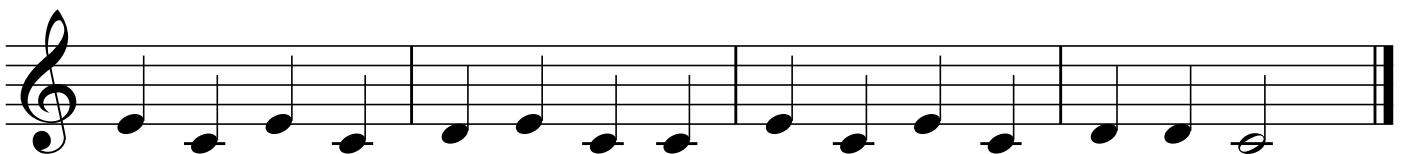
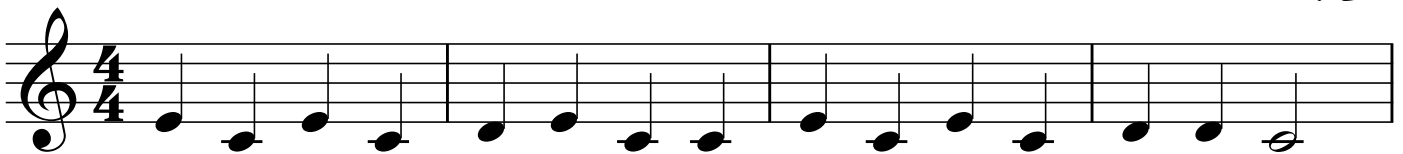

65

# One Man Went To Mow

trad

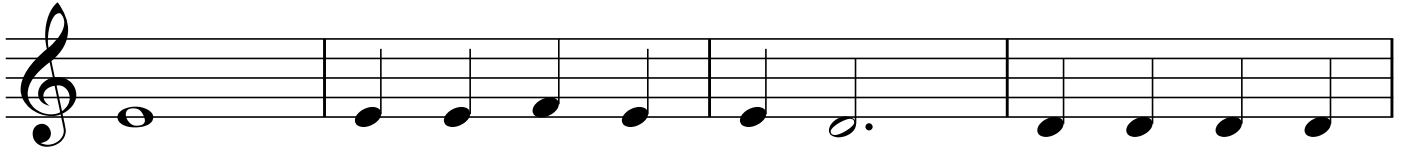
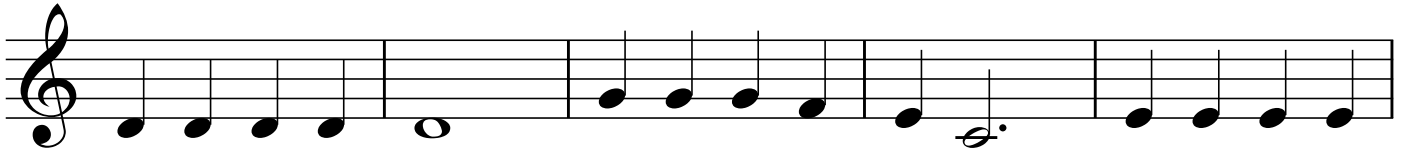
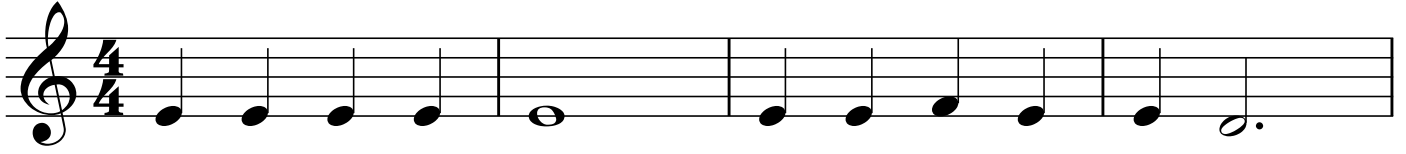

This is a dotted minim  
and lasts for 3 counts.

66

# Girls and Boys Come Out To Play

trad

67

# Pease Pudding Hot

trad

70

Now The Day Is Over (Eudoxia)

trad

71

Ode To Joy

Beethoven

72

Falling Leaves

KLS

73

# Une, Deux, Trois

KLS

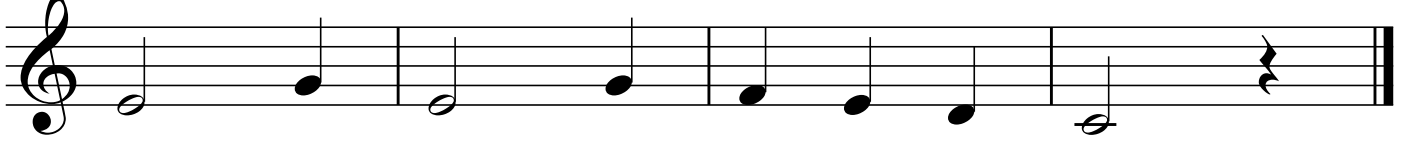
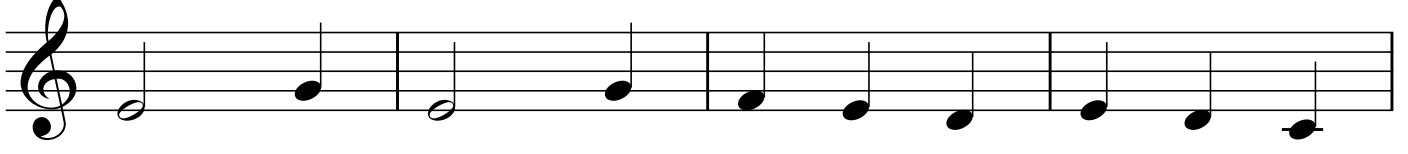
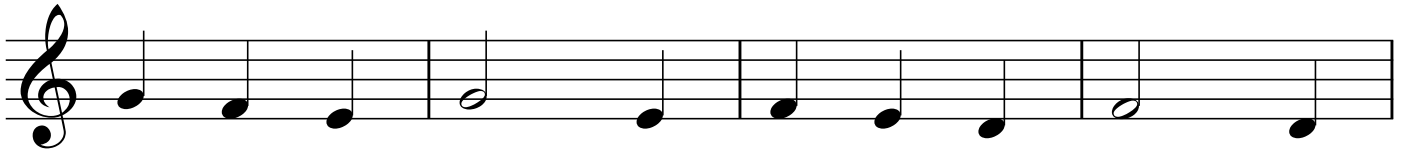
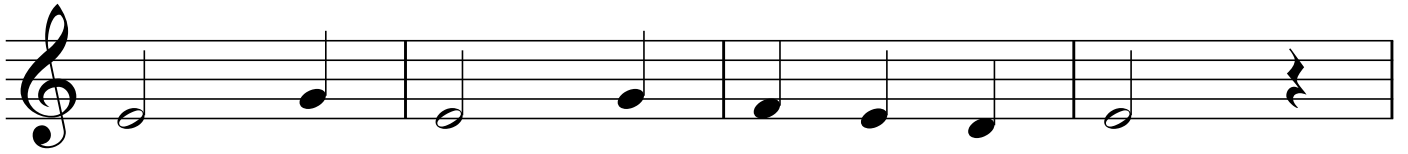
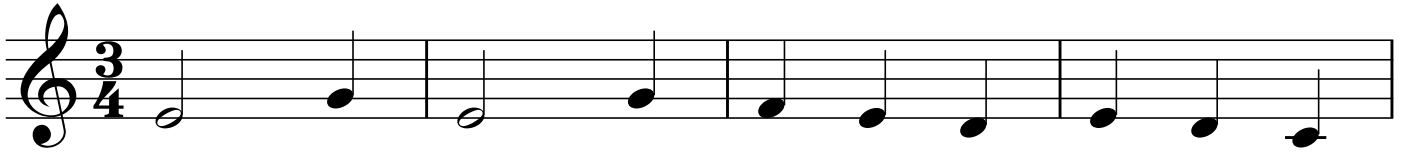

74

# Rainy Sunday

KLS

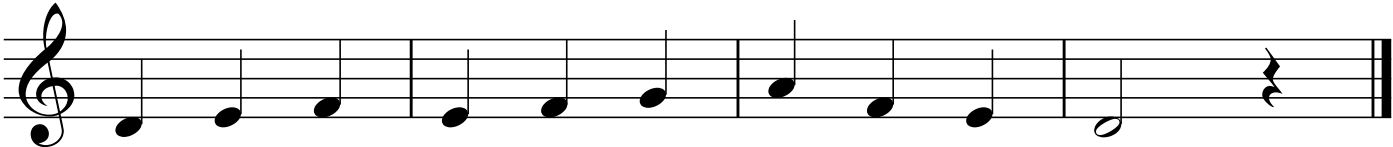
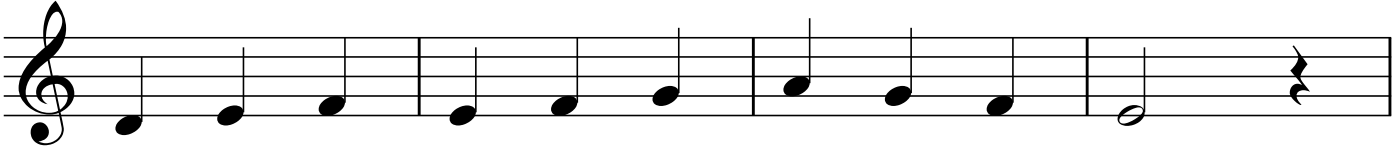
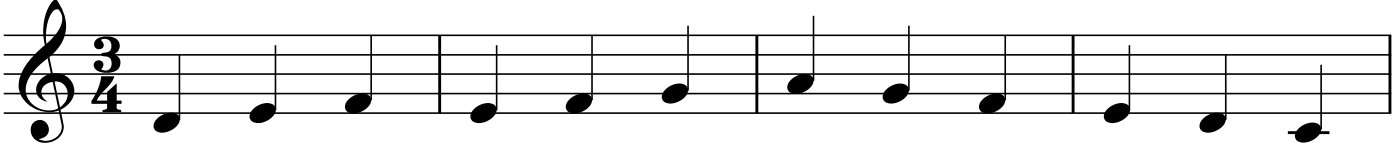

# Quavers

These notes are Quavers  
There are two quavers  
to each beat or count

When we play quavers we count. . . . .

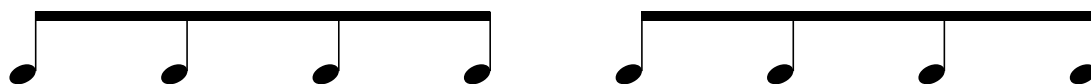

One and two and three and four and  
1 + 2 + 3 + 4 +

**78**

Clap and Count all tunes first, then play

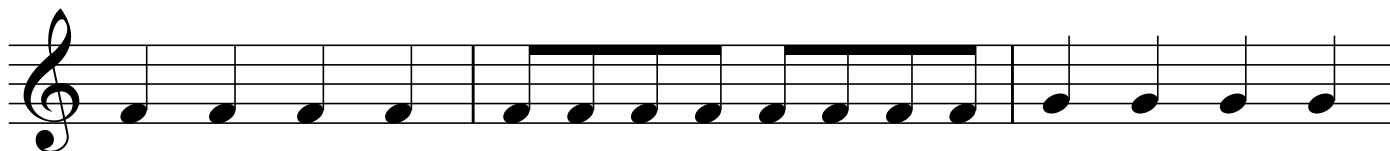
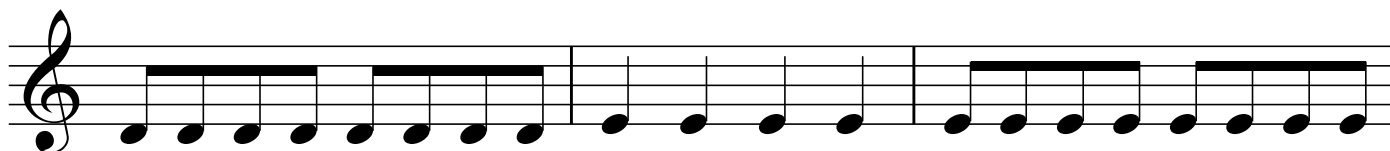
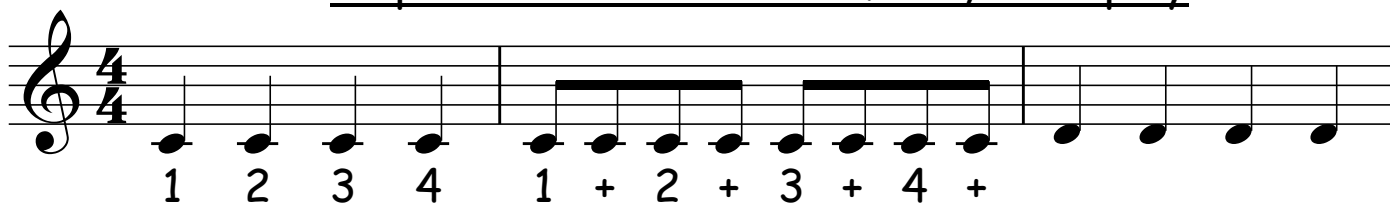

79

# Quick C & D Jog!

KLS

80

# Au Clair De La Lune

When we play quavers in 3/4 time we count. . . . .

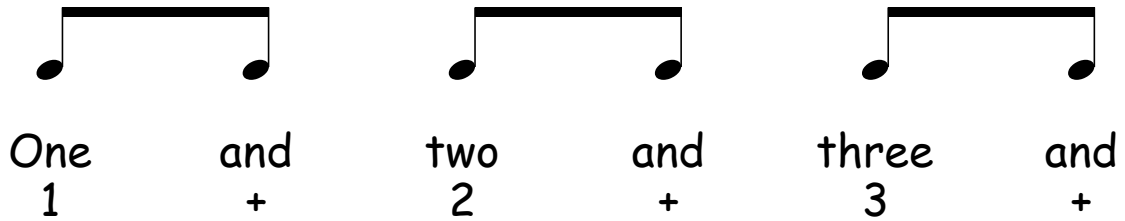

One 1 and + two 2 and + three 3 and +

81

### Three and Six

KLS

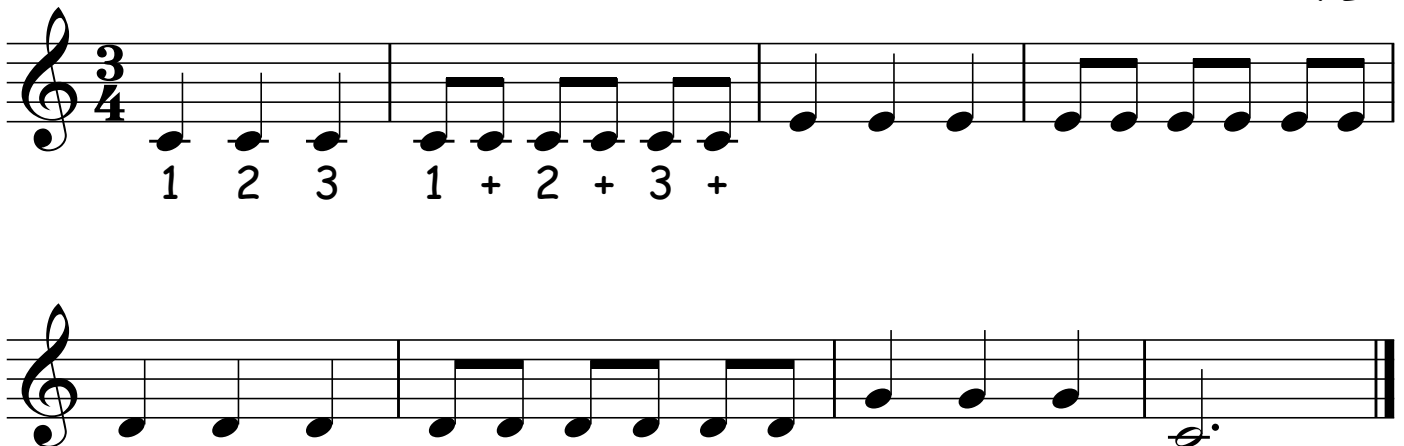

1 2 3 1 + 2 + 3 +

82

# School Bell Dash

KLS

1 + 2 + 3 + 1 + 2 + 3 1 + 2 + 3 + 1 + 2 + 3

1 2 3

1 2 3 1 2 3

84

# Oranges & Lemons

Trad

Orang-es & lem-ons say the bells of St. Clements I

ow you five far-things say the Bells of St. Mar-tins

When will you pay me say the Bells of Old Bai-ley

When I grow rich say the Bells of Shore-ditch.

When will that be say the bells of Step-ney I'm

sure I don't know say the great bells of Bow.

86

# Mournful Waltz

KLS

*mf*

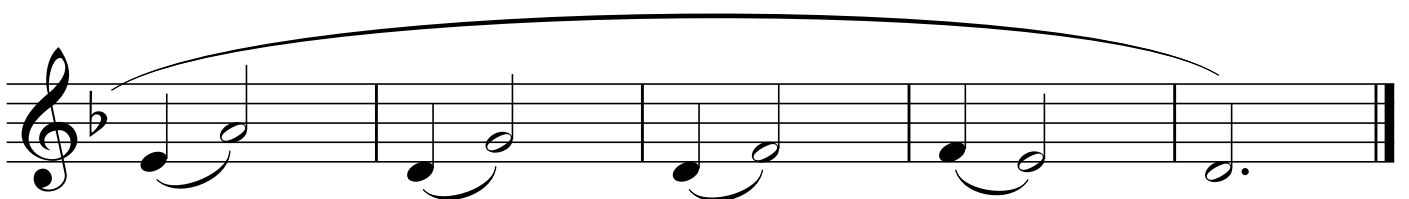
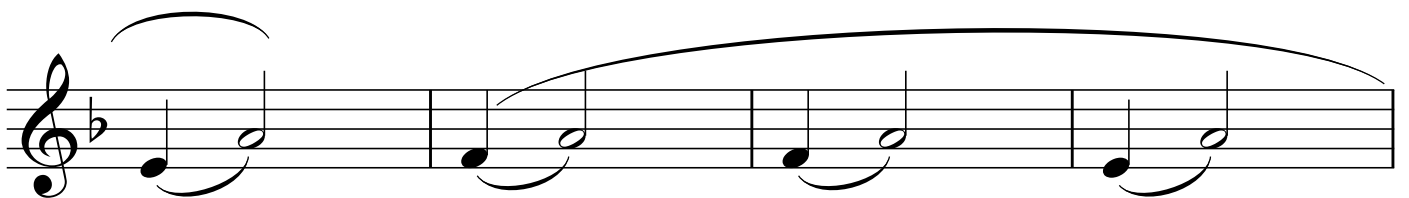
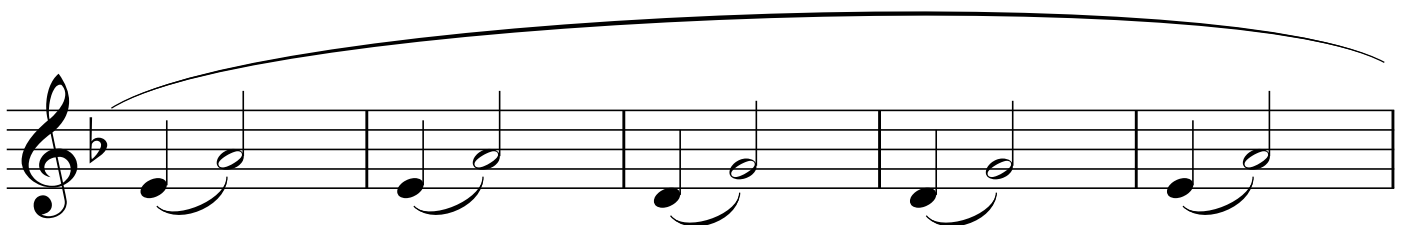
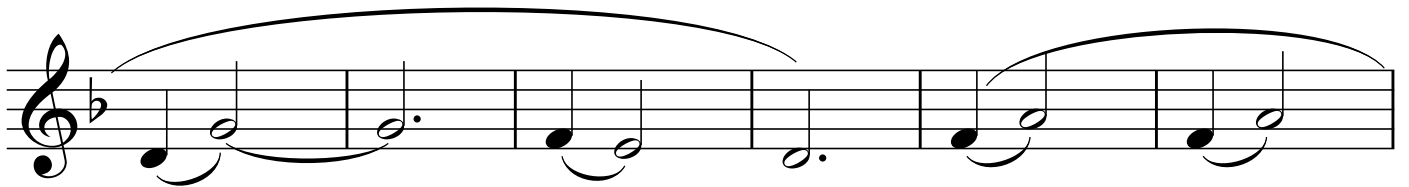
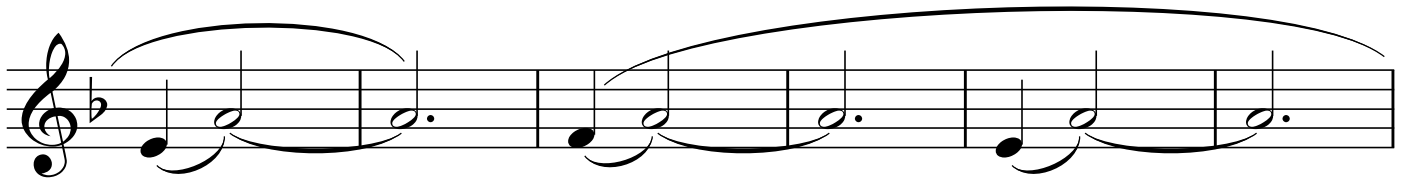
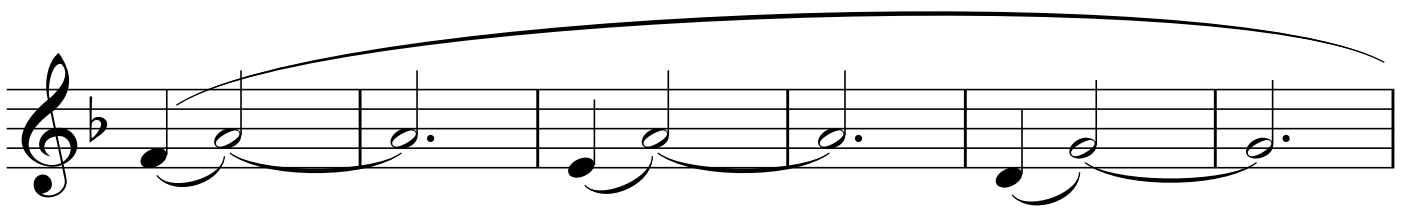

87

# Picnic In The Park

KLS

# Playing Flats

When we put a flat sign  $\flat$  in front of a note it makes it half a step lower.

The flat sign can be put in front of the notes in a bar or at the beginning of the piece, in a key signature.

88

## B Flat

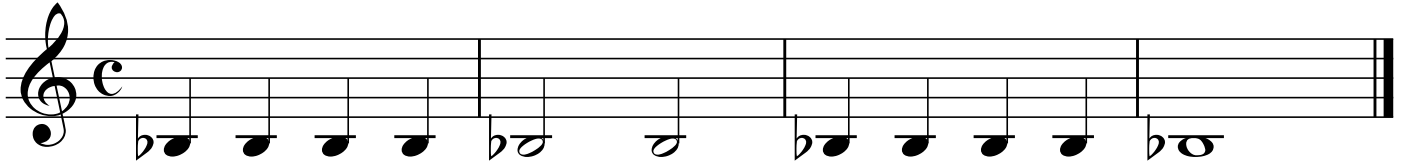

89

## B Flat & C

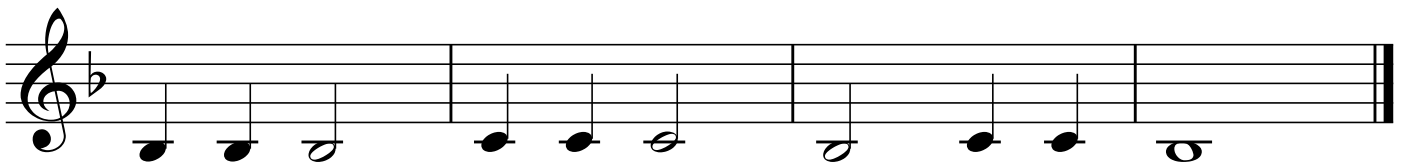
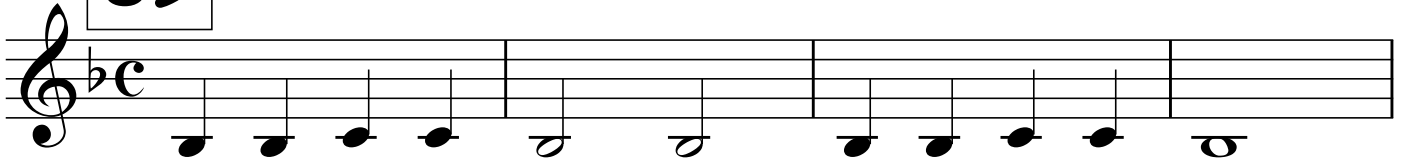

90

## Skating

KLS

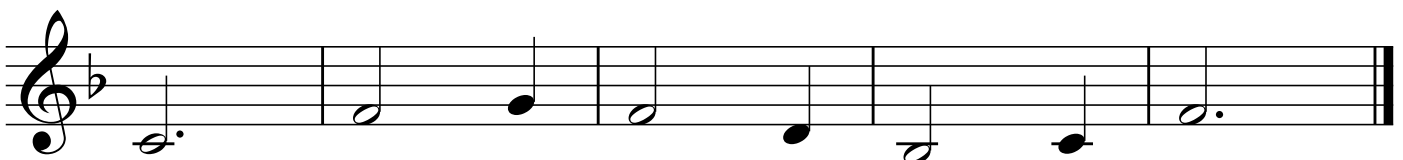
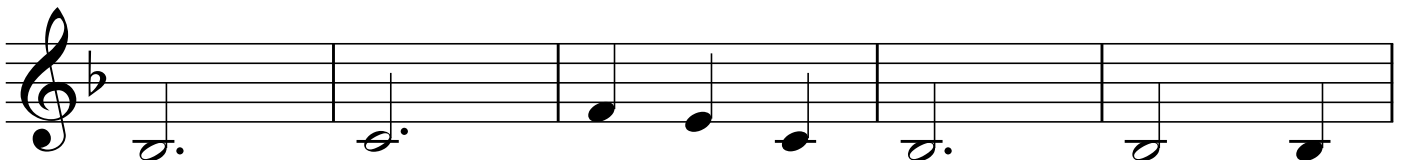

**94**

## Hoe Down Flats

KLS

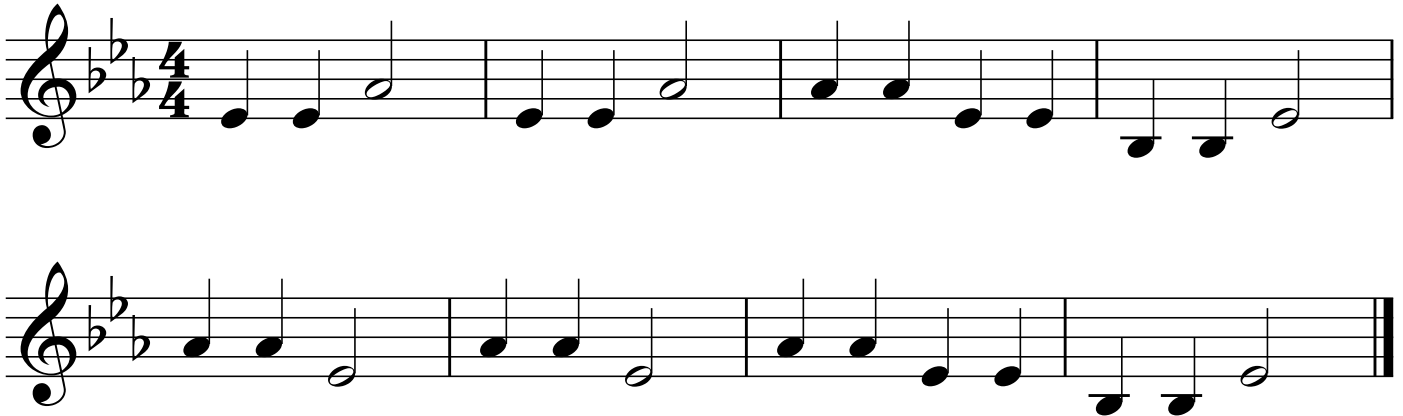

## Playing Sharps

When we put a sharp sign # in front of a note it makes it half a step higher.

The sharp sign can be put in front of the notes in a bar or at the beginning of the piece, in a key signature.

**95**

## F Sharp

**96**

## G Whizz

KLS

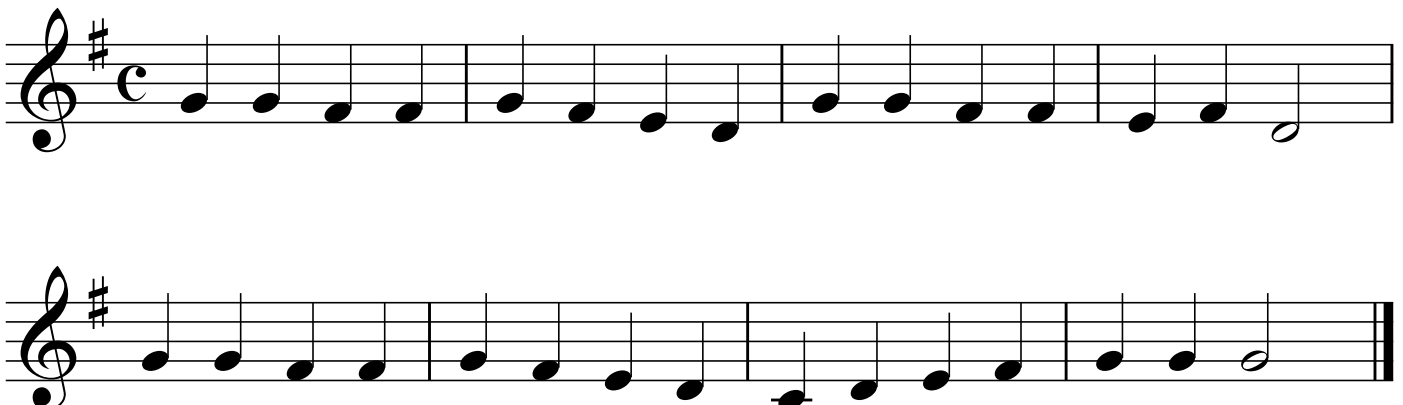

97

# Half a Dozen

KLS

98

# C Sharp

KLS

99

# Slow Boat to Burscough

KLS

# Dotted Crotchets

Putting a dot after a note makes it half as long again.

A dotted crotchet is one and a half beats long

**100**

1,2 and 3,4 and 1,2 3,4 1,2 and 3,4 and 1,2,3,4  
 These lines sound the same!

1 2 and 3 4 and 1,2 3,4 1 2 and 3 4 and 1,2,3,4

**101**

## Dotty's Song

KLS

**102**

## Dotty's March

KLS

103

On the Canal

KLS

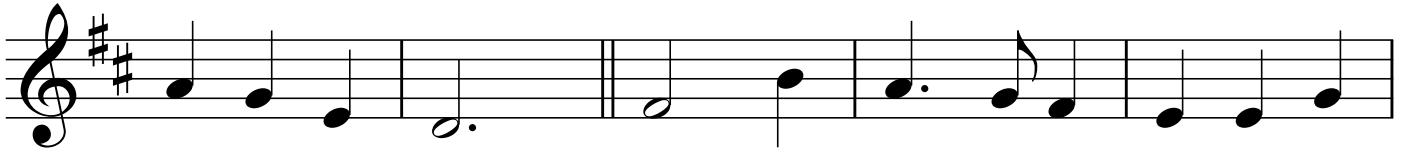
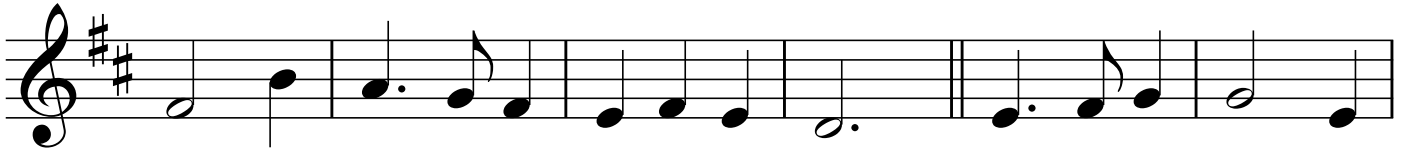
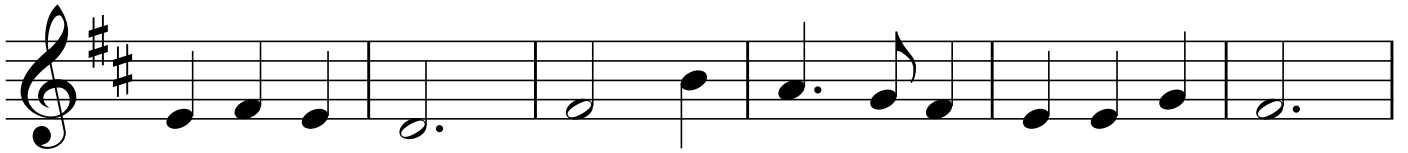
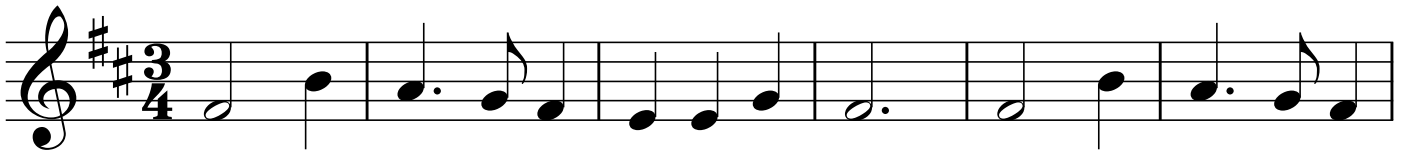

104

Twists & Turns

KLS

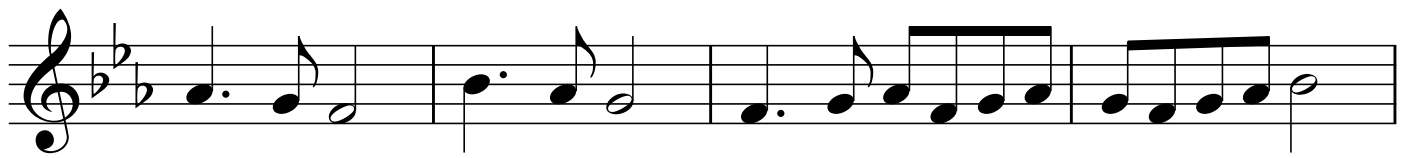
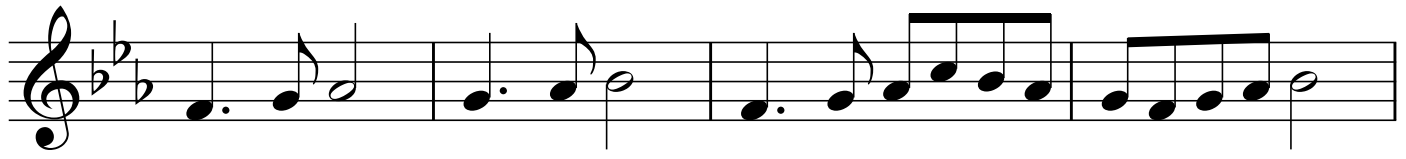
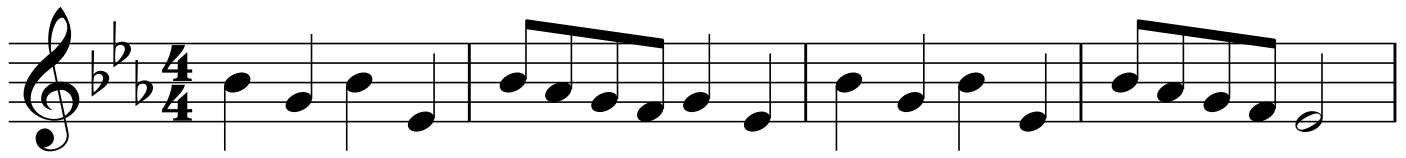

## Playing in $\frac{6}{8}$

**105**

In  $\frac{6}{8}$  we count 6 quaver beats in each bar

**106**

When the music gets faster we count 2 dotted crotchets in each bar (or 6 fast quavers!)

1 2 1 2 1 2 1 2

**107**

Tune in  $\frac{6}{8}$

KLS

**108**

Slow tune in  $\frac{6}{8}$

1\_2\_      1\_2\_      1      2      1\_2\_

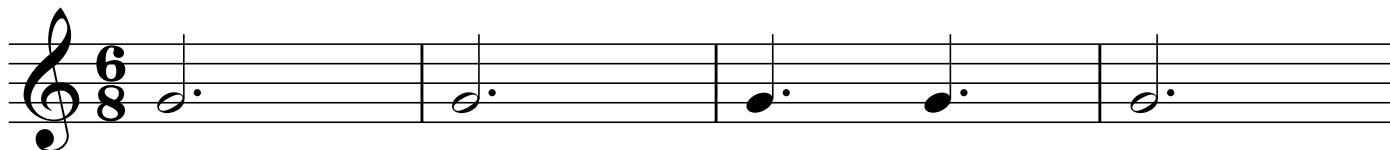

123456      123456      123      456      123456

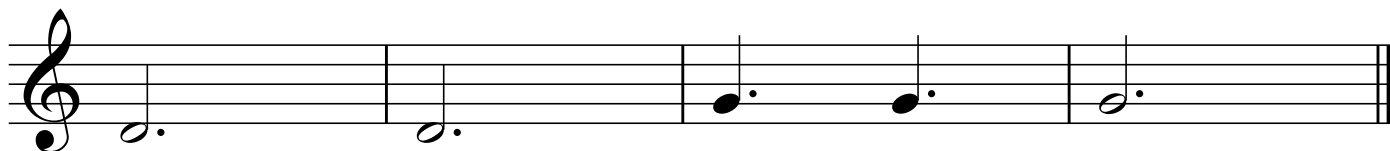

**109**

Skipping Song

KLS

1\_      2\_

12    3 45    6

**110**

Girls and Boys Come Out To Play

trad

113

# What A Merry Dance!

KLS

- Staff 1: D4 (quarter), E4 (quarter), F#4 (quarter), G4 (quarter), A4 (quarter), B4 (quarter), A4 (quarter), G4 (quarter), F#4 (quarter), E4 (quarter), D4 (quarter).
- Staff 2: E4 (quarter), F#4 (quarter), G4 (quarter), A4 (quarter), B4 (quarter), A4 (quarter), G4 (quarter), F#4 (quarter), E4 (quarter), D4 (quarter), E4 (quarter), F#4 (quarter), G4 (quarter), A4 (quarter), B4 (quarter), A4 (quarter), G4 (quarter), F#4 (quarter), E4 (quarter), D4 (quarter).
- Staff 3: E4 (quarter), F#4 (quarter), G4 (quarter), A4 (quarter), B4 (quarter), A4 (quarter), G4 (quarter), F#4 (quarter), E4 (quarter), D4 (quarter), E4 (quarter), F#4 (quarter), G4 (quarter), A4 (quarter), B4 (quarter), A4 (quarter), G4 (quarter), F#4 (quarter), E4 (quarter), D4 (quarter).
- Staff 4: E4 (quarter), F#4 (quarter), G4 (quarter), A4 (quarter), B4 (quarter), A4 (quarter), G4 (quarter), F#4 (quarter), E4 (quarter), D4 (quarter), E4 (quarter), F#4 (quarter), G4 (quarter), A4 (quarter), B4 (quarter), A4 (quarter), G4 (quarter), F#4 (quarter), E4 (quarter), D4 (quarter).
- Staff 5: E4 (quarter), F#4 (quarter), G4 (quarter), A4 (quarter), B4 (quarter), A4 (quarter), G4 (quarter), F#4 (quarter), E4 (quarter), D4 (quarter), E4 (quarter), F#4 (quarter), G4 (quarter), A4 (quarter), B4 (quarter), A4 (quarter), G4 (quarter), F#4 (quarter), E4 (quarter), D4 (quarter).
- Staff 6: E4 (quarter), F#4 (quarter), G4 (quarter), A4 (quarter), B4 (quarter), A4 (quarter), G4 (quarter), F#4 (quarter), E4 (quarter), D4 (quarter), E4 (quarter), F#4 (quarter), G4 (quarter), A4 (quarter), B4 (quarter), A4 (quarter), G4 (quarter), F#4 (quarter), E4 (quarter), D4 (quarter).
- Staff 7: E4 (quarter), F#4 (quarter), G4 (quarter), A4 (quarter), B4 (quarter), A4 (quarter), G4 (quarter), F#4 (quarter), E4 (quarter), D4 (quarter), E4 (quarter), F#4 (quarter), G4 (quarter), A4 (quarter), B4 (quarter), A4 (quarter), G4 (quarter), F#4 (quarter), E4 (quarter), D4 (quarter).
- Staff 8: E4 (quarter), F#4 (quarter), G4 (quarter), A4 (quarter), B4 (quarter), A4 (quarter), G4 (quarter), F#4 (quarter), E4 (quarter), D4 (quarter), E4 (quarter), F#4 (quarter), G4 (quarter), A4 (quarter), B4 (quarter), A4 (quarter), G4 (quarter), F#4 (quarter), E4 (quarter), D4 (quarter).

114

Mid-Summer Frolic

KLS

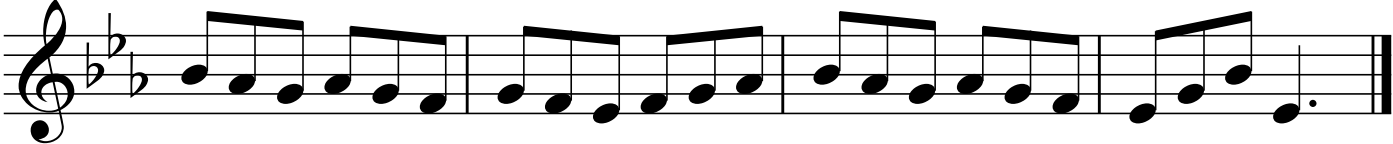
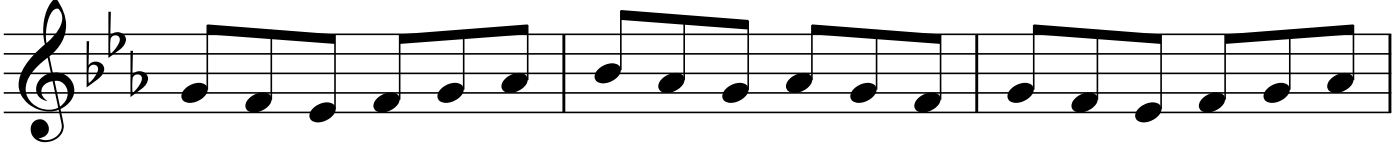
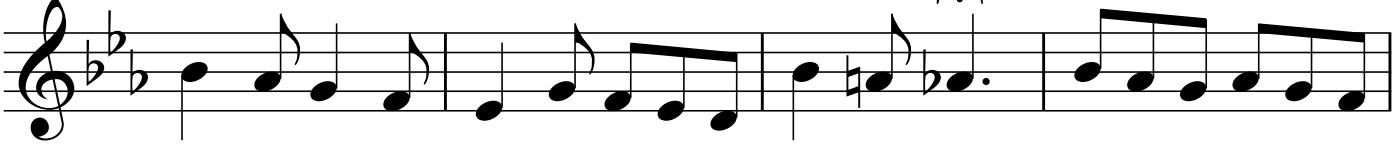
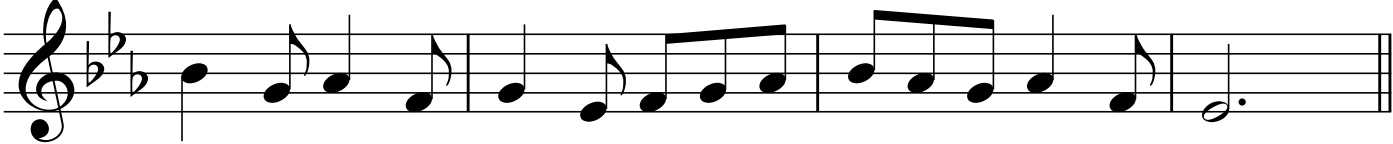
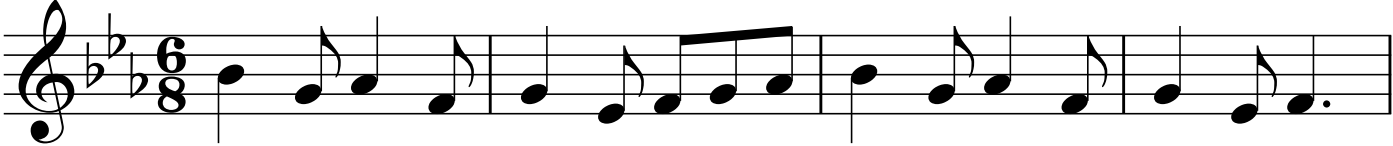

115

Funky

KLS

